Practical Nursing Program powered by TCAT

Roadmap

Ballad Health Academy

Start

Meet with your school counselor and pathway advisor:

Learn about program requirements and steps to join.

- **Online application open now**
- **Program is FREE to Ballad Health Academy students**

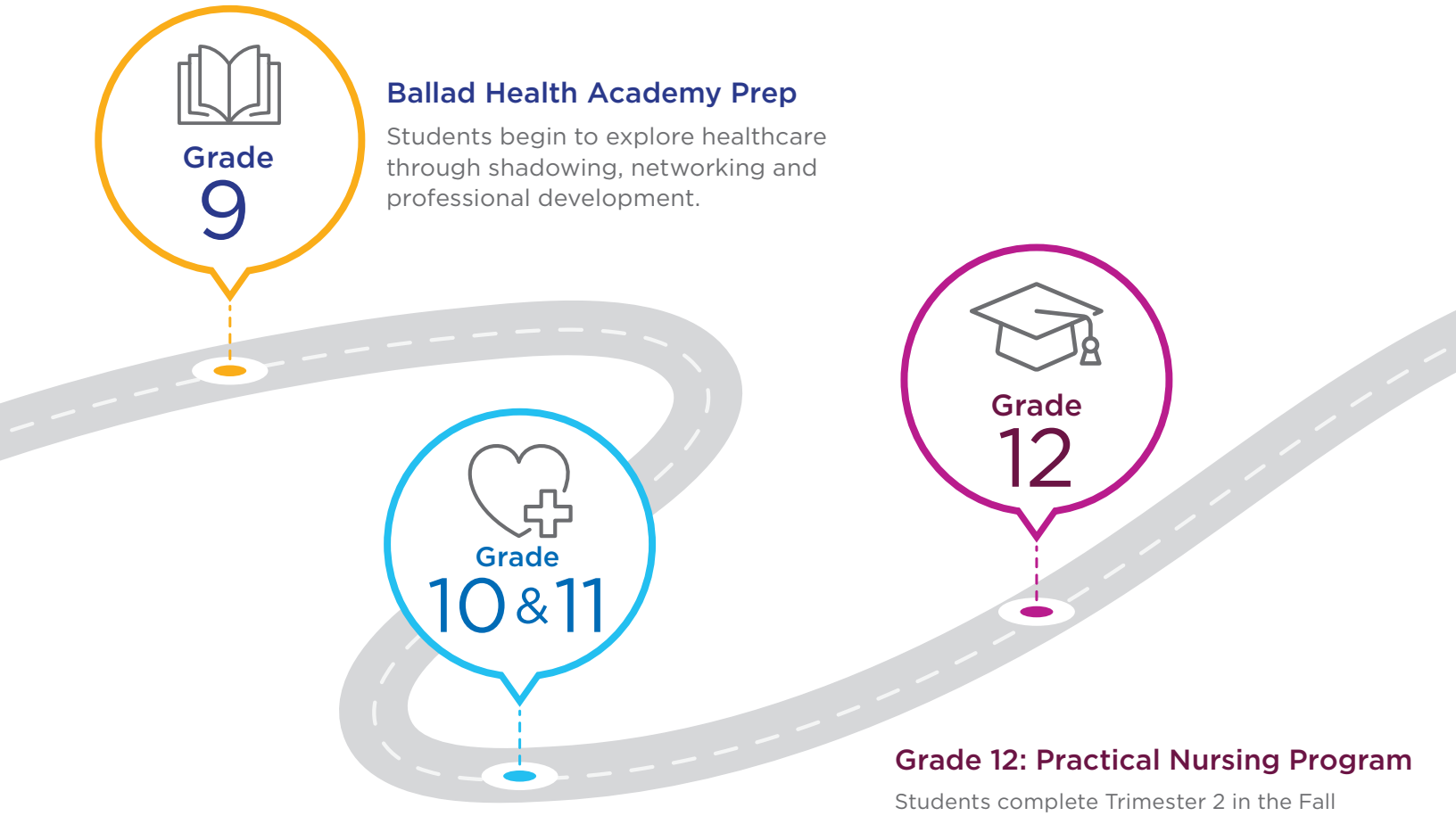

Grade 9

Ballad Health Academy Prep

Students begin to explore healthcare through shadowing, networking and professional development.

Grade 10 & 11

Begin Dual Enrollment Credits

Students will start their first two courses, earning credits that pave the way for eligibility to pursue Certified Nursing Assistant (CNA) certification.

Grade 12

Grade 12: Practical Nursing Program

Students complete Trimester 2 in the Fall and Trimester 3 in the Spring, gaining hands-on clinical experience while preparing for their NCLEX-PN.

Healthcare Career Readiness

With continued support from Pathway Advisors, students explore career and postsecondary options, including healthcare employment opportunities and further education pathways at TCAT or other institutions.

Apply Now

balladacademy@balladhealth.org | balladhealthacademy.org